

NEW TARAMA CONSTRUCTION



DEVELOPER AND CONTRACTOR

PH.NO 9433241490/9433241421

LATITUDE LONGITUDE DECLARATION : PROJECT SHANTINIKETAN

Latitude: **22.4124135 N**

Longitude: **88.4137295 E**

SITE PLAN FOR PROPOSED (G+IV) STORIED RESIDENTIAL BUILDING OF SRI BISWAJIT BANIK & OTHERS AT R.S. & L.R. DAG NO.- 184, R.S. KHATIAN NO.-500, L.R. KHATIAN NO.- 1192, J.L. NO.- 77, MOUZA- MANIKPUR, HOLDING NO.-173, SUBHAS BLOCK, WARD NO.-23, P.S.- SONARPUR, DIST.- 24 PARGANAS (S) UNDER RAJPUR- SONARPUR MUNICIPALITY

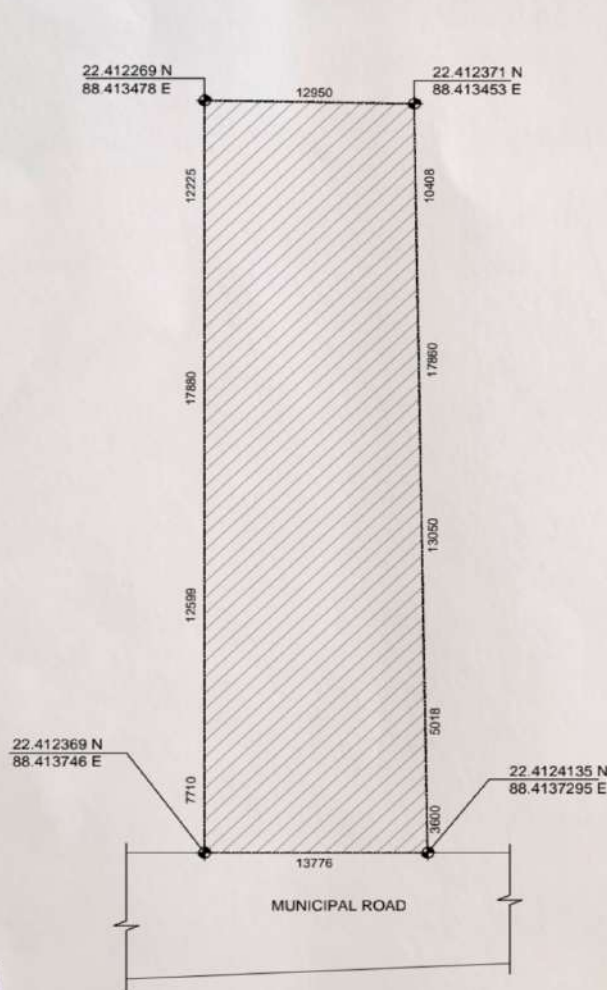

NEW TARAMA CONSTRUCTION

Brimmy Bhus

Partner

SITE PLAN
SCALE-1:300

NEW TARAMA CONSTRUCTION

A. K. Ghosh

Partner